

COLOURS

MAIN BODY - 00 A 05 GOOSEWING GREY
 LEGS - 18 B 25 CHARCOAL
 CORNERS - 18 B 25 CHARCOAL
 FASCIA - 18 B 25 CHARCOAL
 DOOR - 04 E 53 POPPY RED

CEILING HEIGHT - 2235mm
 EXTERNAL - 1.6mm 2 CORRY STEEL, WITH PAINT FINISH.
 INTERNAL - WHITE PREFINISHED PLY. CMS10 TO WALLS, CEILINGS TO BE WHITE V/FACED P/B.
 WINDOWS - ALUMINIUM FRAMED SINGLE GLAZED
 H/L - 560 x 300mm FULLY OPENING, OBSCURE GLAZED FITTED WITH WELDMESH GUARDS.
 DOOR - STEEL c/w 5 LEVER LOCK.
 INSULATION - 60mm TO WALLS & ROOF.

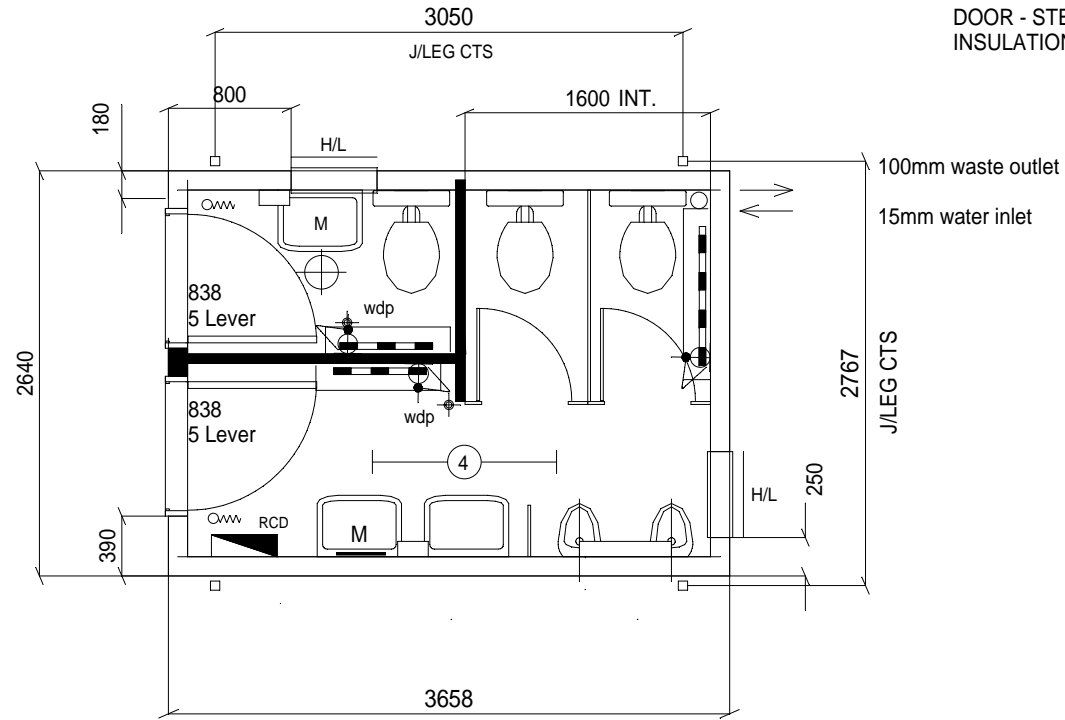

PLAN LAYOUT

FLOOR COVERING SHEET
 VINYL COL. BLACK.

SKIRT - PVC SET ON TYPE
 COVE - BROWN PLASTIC

CARTER CABIN HIRE LTD.

TEL. 01553 810778
 FAX. 01553 810793

Client

Title STANDARD 12' x 9' HIRE SPECIFICATION 2 + 1
 TOILET SECURE STEEL UNIT - PLAN LAYOUT

Revisions

Drawn	MAH
Scale	1:50
Date	11 / 05 / 05
Drg No	2+1